ROMGAZ

Organization Chart
S.N.G.N. ROMGAZ S.A.

Approved,
CHIEF EXECUTIVE OFFICER
RĂZVAN POPESCU

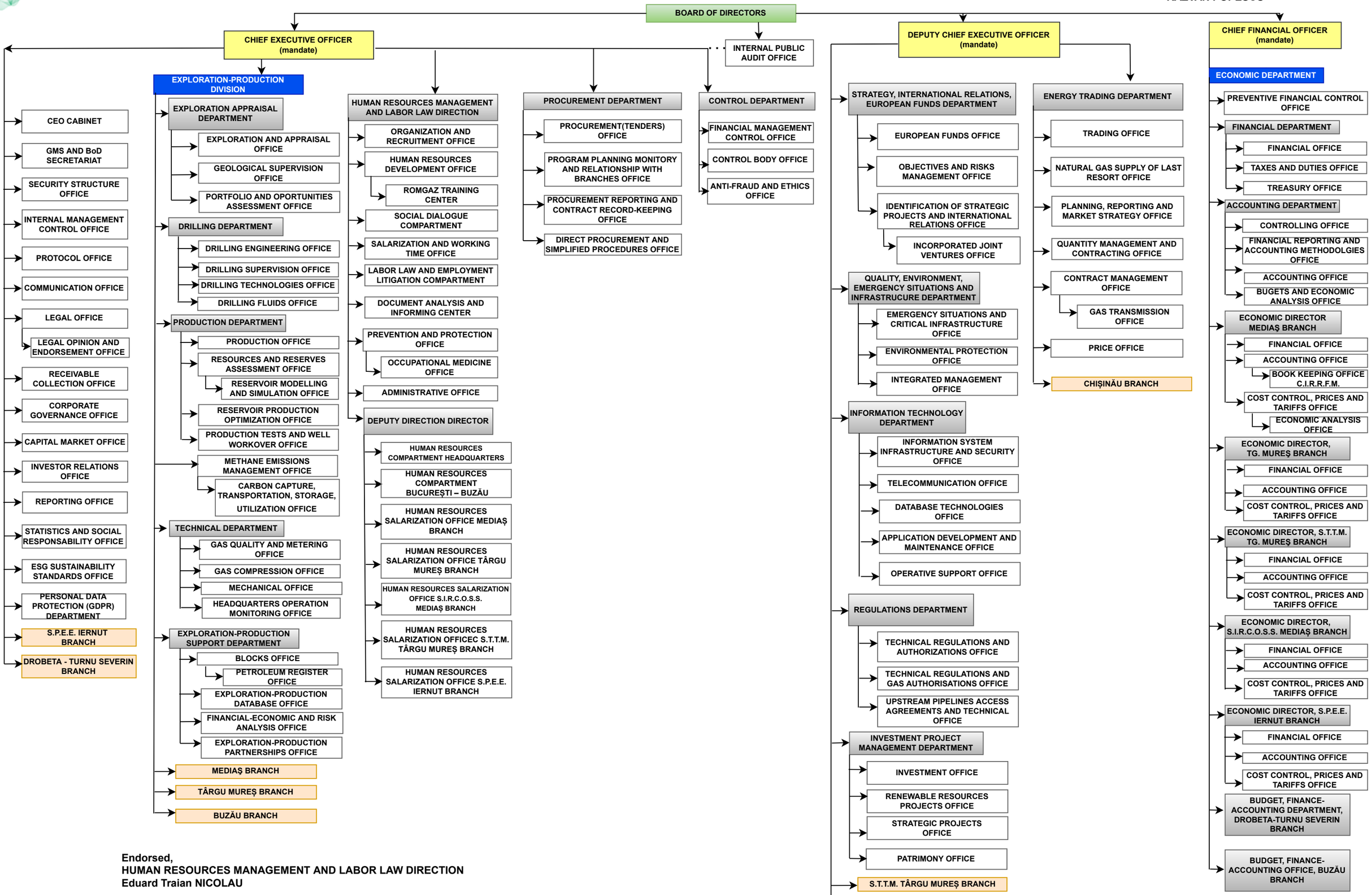

Endorsed,
HUMAN RESOURCES MANAGEMENT AND LABOR LAW DIRECTION
Eduard Traian NICOLAU

cod: 01 F-01
entered into force on: 25.06.2025